

FRONT ELEVATION

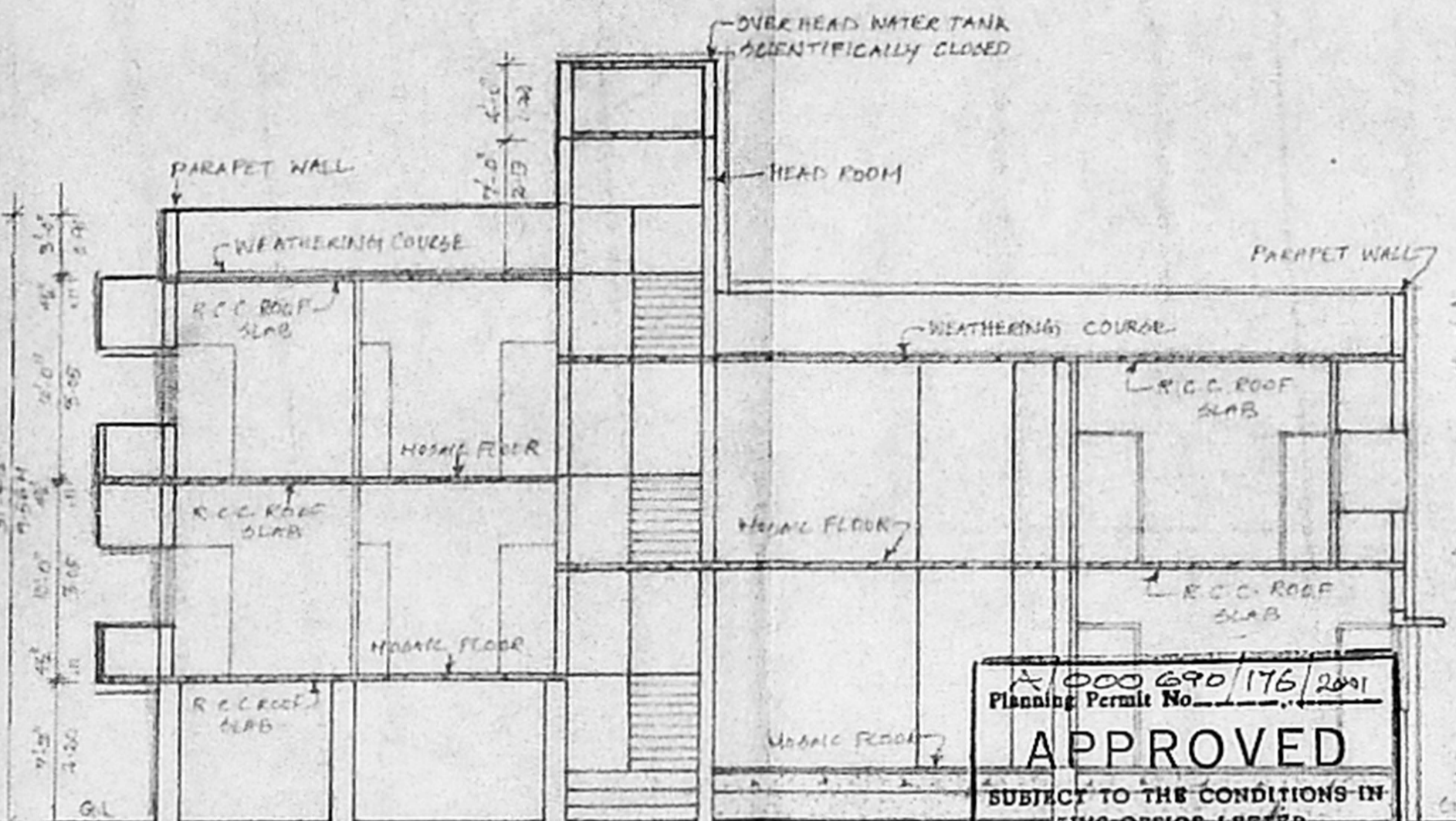

SECTION - AB

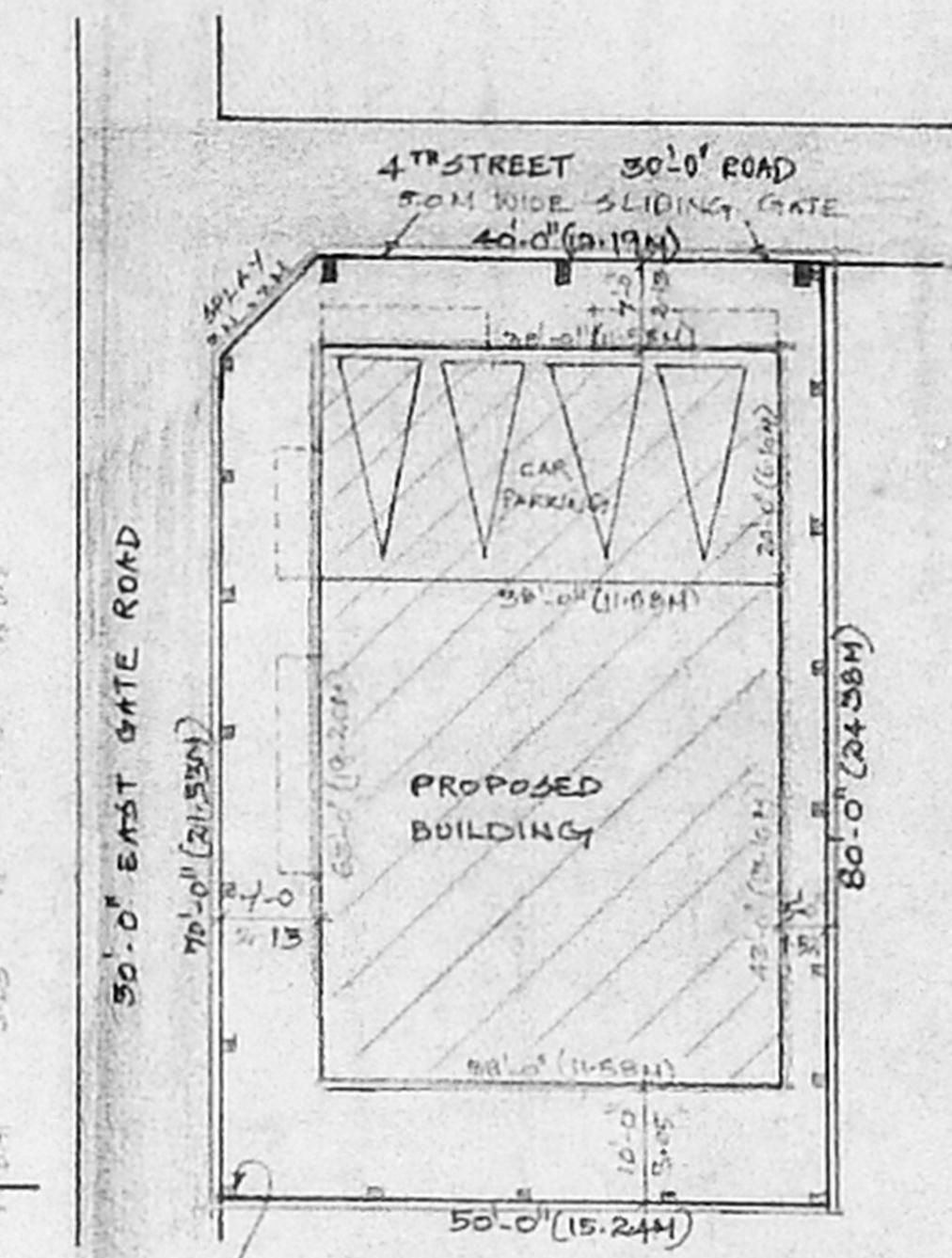

SITE PLAN

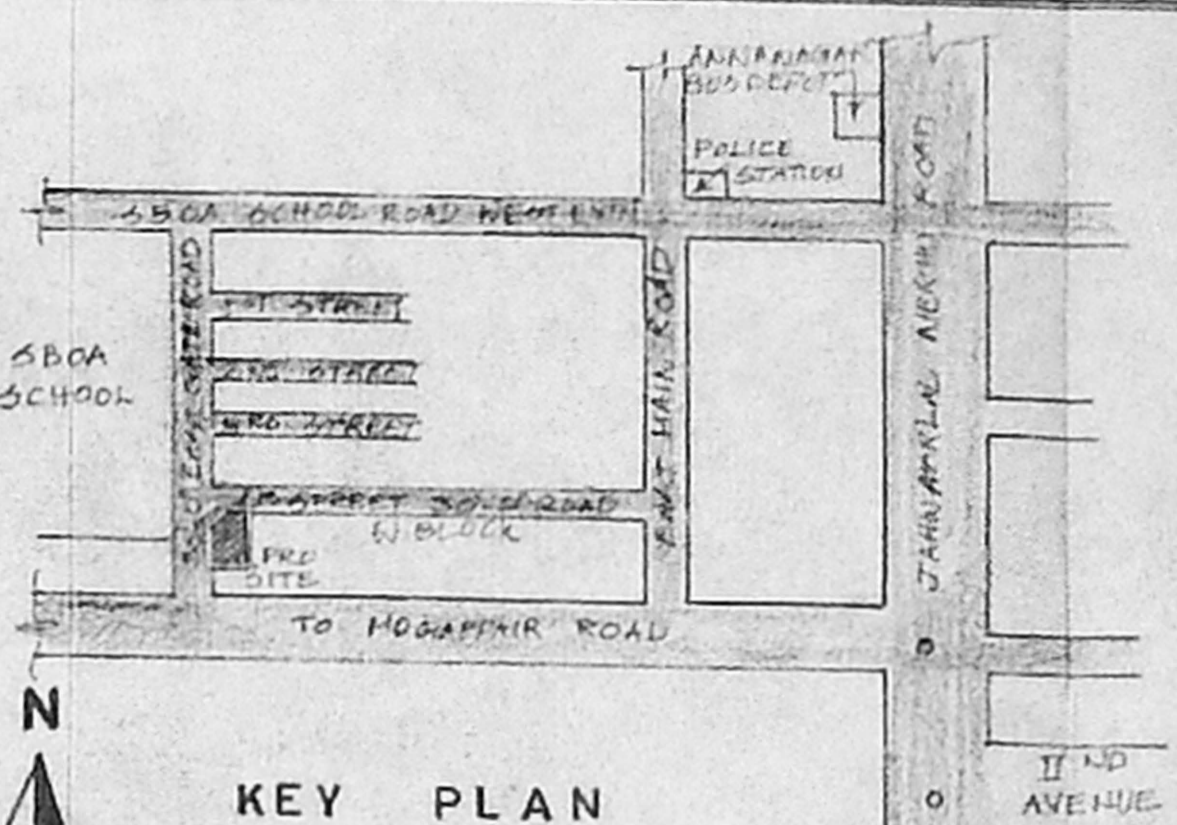

KEY PLAN

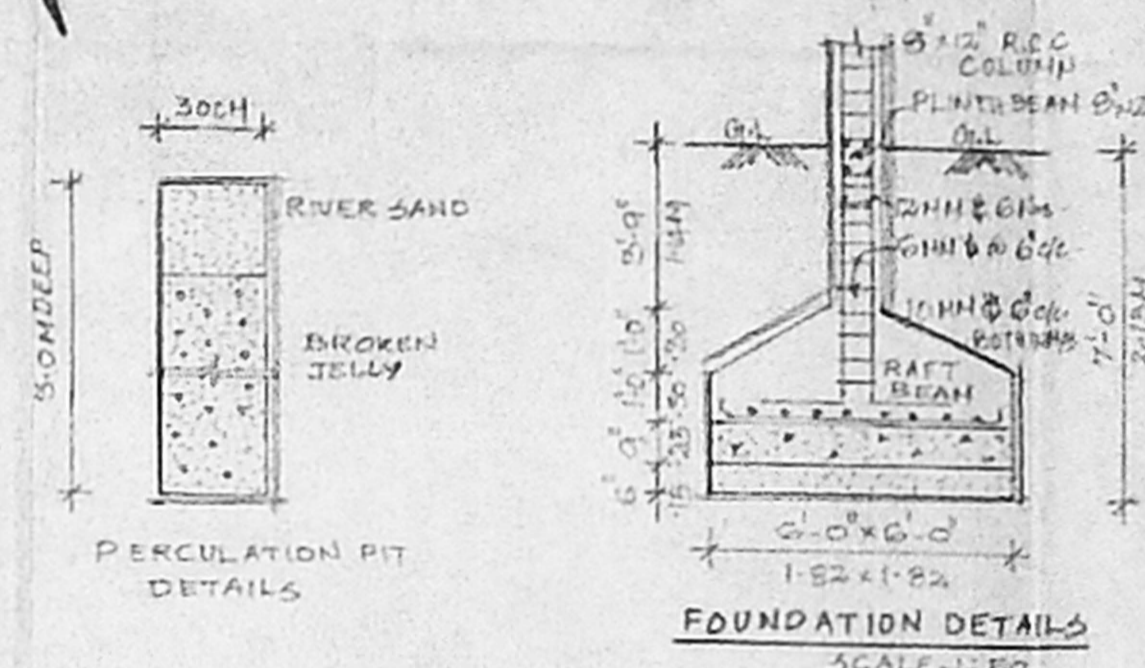

FOUNDATION DETAILS

1000690/176/2001
 Planning Permit No.
APPROVED
 SUBJECT TO THE CONDITIONS IN
 THIS OFFICE LETTER
 No. 116291/2001 Date 9/7/2001
 FOR MEMBER SECRETARY
 CHENNAI METROPOLITAN
 DEVELOPMENT AUTHORITY
 CHENNAI - 600 008.

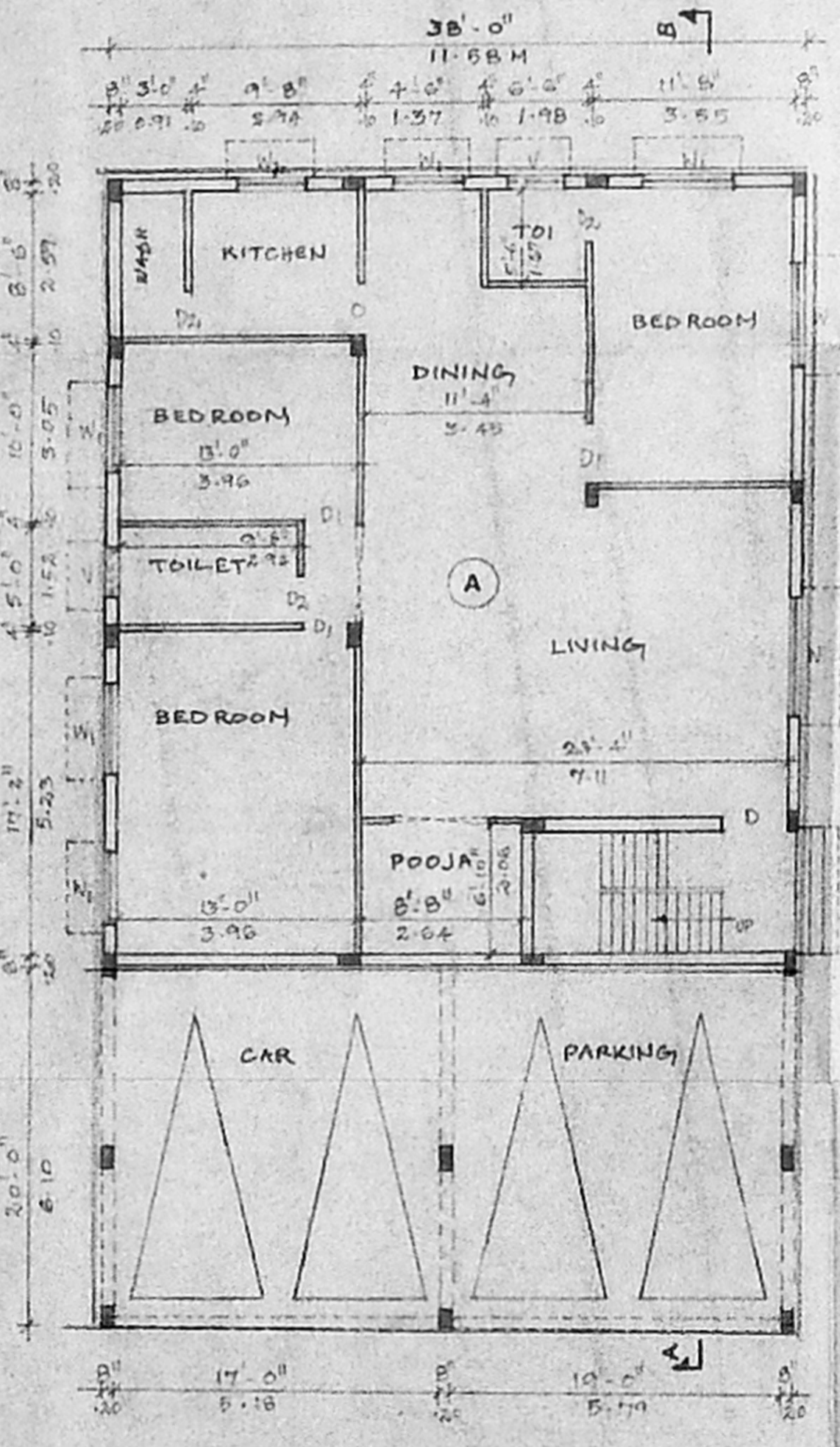

STILT CUM GROUND FLOOR PLAN

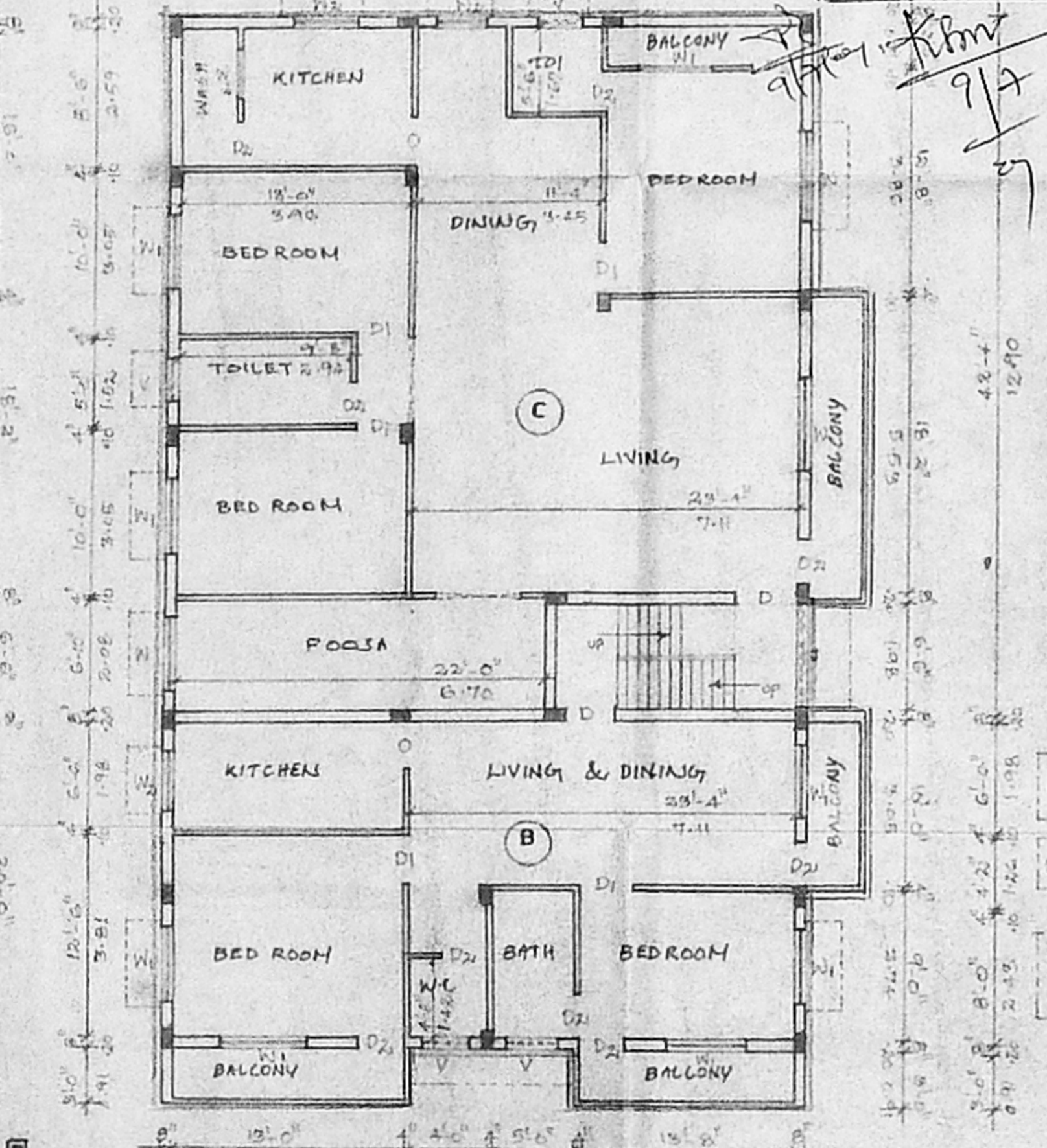

GROUND FLOOR CUM FIRST FLOOR PLAN

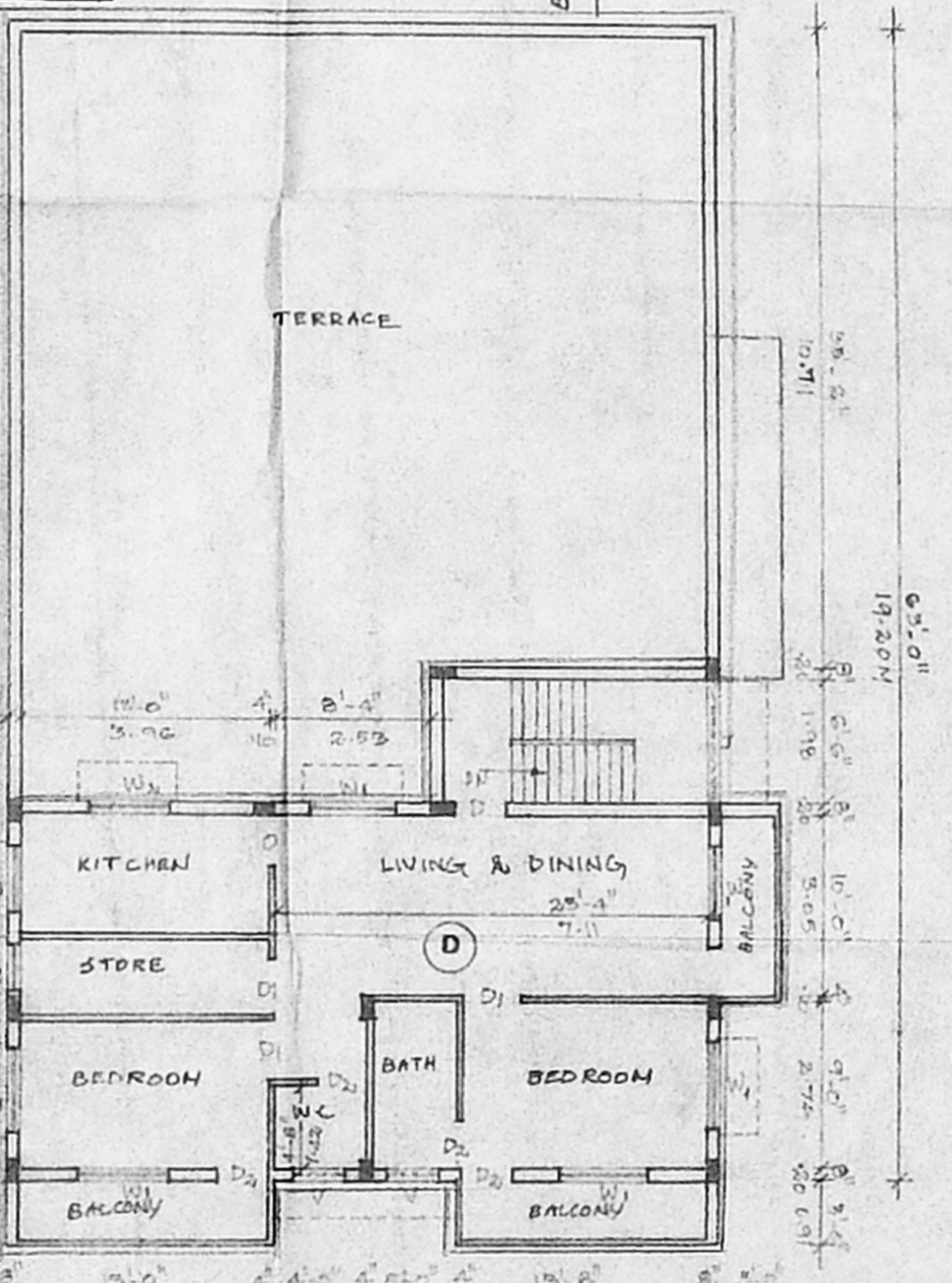

FIRST FLOOR CUM TERRACE FLOOR PLAN

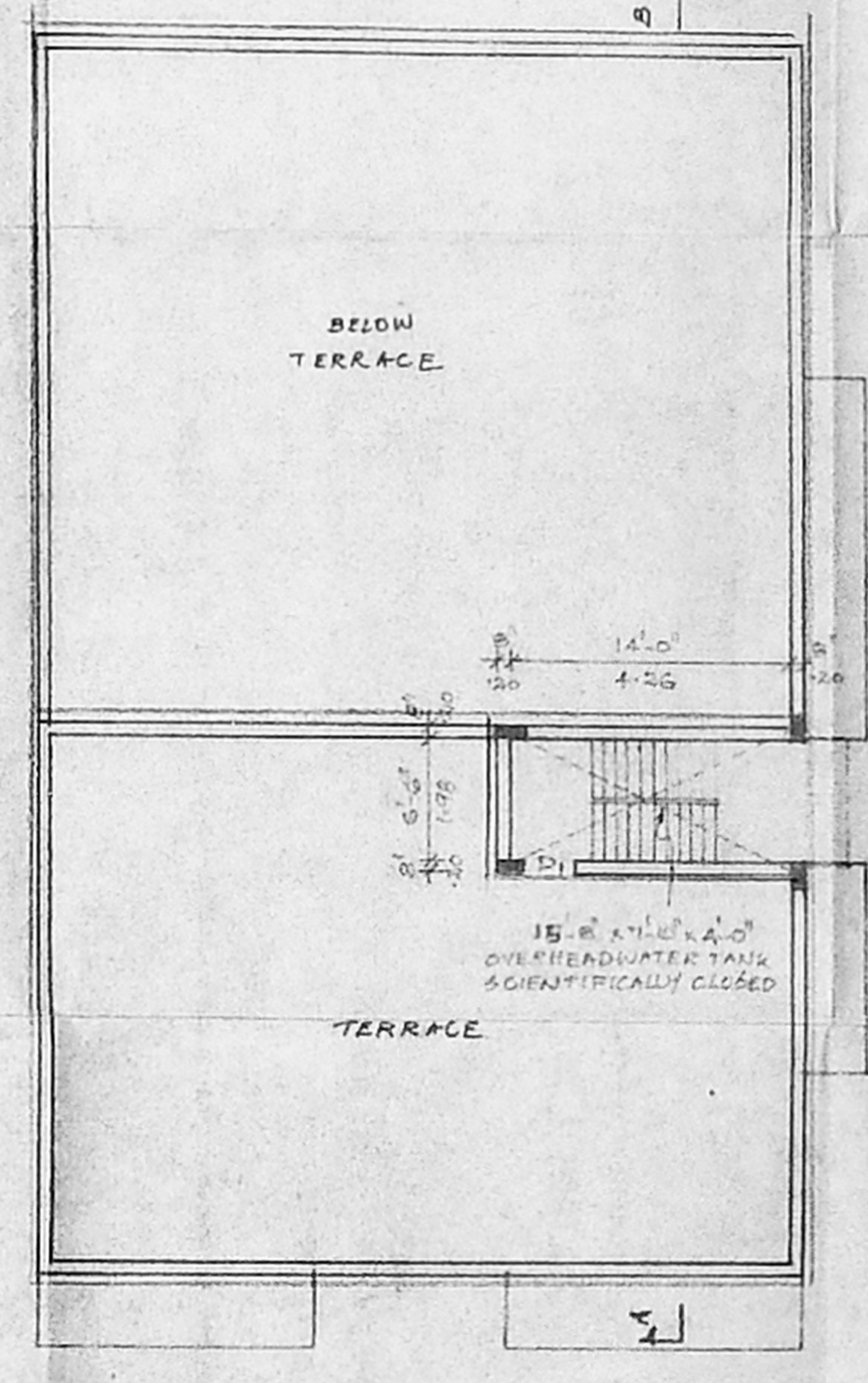

TERRACE FLOOR PLAN

- SPECIFICATIONS**
1. R.C.C. COLUMN FOOTINGS IN FOUNDATION.
 2. COLUMNS ARE CONNECTED WITH CAPING BEAM.
 3. MOSAIC FLOORING.
 4. BRICK WORK IN SUPERSTRUCTURE IN C.M. 1:5.
 5. WALLS ARE PLASTERED WITH C.M. 1:5.
 6. WALLS ARE PAINTED BY CEMENT PAINT.
 7. LINTLES ARE LAID OVER WINDOWS.
 8. JOINERY IN TEAK WOOD.
 9. ROOF SLAB COVERED BY R.C. SLAB.
 10. ALL R.C.C. WORK IN C.M. 1:2:4.
 11. WEATHERING COURSE IS LAID WITH PROPER SLOPE.
 12. ALL R.C. COLUMNS ARE SIZE 8" X 12"

SCHEDULE OF JOINERY

D - DOOR	3'3" x 7'-0"	(1000x2140)
DI - DOOR	3'0" x 7'-0"	(910x2140)
DR - DOOR	2'0" x 7'-0"	(610x2140)
W - WINDOW	6'-0" x 4'-6"	(1827x1370)
W ₁ - WINDOW	4'-6" x 4'-0"	(1371x1270)
W ₂ - WINDOW	2'-0" x 3'-0"	(610x910)
V - VENTILATOR	3'-0" x 2'-0"	(910x610)
J - JALDY	6'-0" x 2'-0"	(1827x610)

PROPOSED RESIDENTIAL FLATS
 IN PLOT No. W-726, 4th STREET,
 ANNA NAGAR (WESTERN Ext.),
 CHENNAI - 600 040, IN S.No. 182
 PART, 183/2 PART (PADI VILLAGE).
 AMBATUR MUNICIPALITY, DIVISION No. 47.

LEGENDS

PROPOSED

ROAD

BOUNDARY

SCALE
 1" = 8'-0" (or) 1:100.

DATE
 11-05-2001

AREA STATEMENTS

PLOT AREA	3988.0	370.48
Car Parking Area	760.0	70.60
STILT cum G.FLOOR AREA	1634.0	151.79
G.FLOOR cum F.FLOOR AREA	2570.4	238.79
F.FLOOR Part & Terrace Part	1015.8	94.37
TOTAL AREA	5215.8	482.44
F.S.I. 521985	1:30	Plot Coverage 2570.4 64.4%
		3988.0

LICENSED SURVEYOR

R. Duraisamy
 LICENSED SURVEYOR (CLASS)
 CORPORATION OF MADRAS
 AMBATUR MUNICIPALITY
 U.I.I. ANNA NAGAR, MADRAS-4

OWNER SIGNATURE

D. Krishanth